SCOUT ME IN™

Pack 13 Sign Up Night
September 9, 2019 at 7:00pm
Parkwood United Presbyterian Church
4289 Mt. Royal Blvd. Allison Park, PA 15101
Contact: Keith Essig at 610-698-0445 or
hamptonpack13@gmail.com

HYLAX Boys' Fall Box Lacrosse

Sept 3 thru Oct 22

Every Tuesday	5^{30} – 9^{30} PM	Hampton Park Sport Courts

8/10U Players	5^{30} – 6^{30} PM	14U Players	7^{30} – 8^{30} PM
12U Players	6^{30} – 7^{30} PM	High School Players	8^{30} – 9^{30} PM

BOX LACROSSE IS BACK!!!

- Pickup league style format, teams assigned each week
- Practice your passing and shooting skills in a fast paced box lacrosse game
- Wear your field lacrosse gear (helmet, shoulder/elbow pads, gloves)
- Players must be current US Lacrosse members, check your expiration date!
- Age groups based on 2019-2020 season, age cutoff date is August 31
- $10 per player per week or register for all 8 weeks for $60
- Email hylaxboxlacrosse@gmail.com to register or for questions

HHS CHEERLEADERS

PRESENT

2019 FOOTBALL CHEERLEADING CLINIC

WHO: Students in kindergarten through 5th grade

WHAT: Learn cheers taught by the HHS cheerleaders, then cheer at the varsity football game Friday October 18th

WHEN: Wednesday October 16th 6:30-8:00 pm Hampton High School Gym

Thursday October 17th 6:30 – 8:00 Hampton High School Gym

Friday October 18th 6:00 Hampton Middle School and Fridley Field

COST: $40 for 1 child / $65 for 2 children / $90 for 3 children

(fee includes snacks, certificate of participation, t-shirt, hair bow, paw print tattoo, and pom poms for game night)

QUESTIONS? Contact Wendy Peduto at wendy.peduto@gmail.com or 724/333-3837

******FORMS MUST BE IN BY SEPTEMBER 27TH IN ORDER TO HAVE SHIRTS IN TIME FOR THE GAME******

*Please submit the bottom portion of this form along with check made payable to **HHS Cheerleading Boosters** to your school office or mailed to Wendy Peduto 2361 Highland Avenue Allison Park, PA 15101 no later than September 27th.*

ONE FORM PER CHILD

-.-

My child____(please print legibly first and last name) has my permission to participate in the HHS Football Cheer Clinic on October 16, 17, and 18, 2019 at Hampton High School and Fridley Field. I understand the HHS Cheerleaders, Coaches, or Cheer Boosters will not be responsible for any injuries that might occur.

Parent Signature__________________________________ Parent Name (print)_____________________________

Cell #____________________ Email_____________________________ School___________________ Grade____

Name of ONE friend with whom you'd like to cheer____

(we will try our best to accommodate)

T-SHIRT SIZE (circle) YS (6-8) YM (10-12) YL (14-16) AS AM AL

ALLERGIES OR ANY OTHER INFORMATION____

GIRL SCOUTS

Is your daughter interested in joining a Girl Scout troop in Hampton?

Join us for an information night to answer questions and to learn more about joining a troop

When: Thurs., Sept. 26 from 6:30-7:30 pm

Where: Central Elementary Cafeteria (left side entrance)

Who: Parents of girls in grades kindergarten through 12th grade

Activites will be available for girls attending while parents particiapte in the meeting.

Questions please contact Amanda Rihn acbecker@yahoo.com or 412.860.7003

Building girls of courage, confidence, and character, who make the world a better place.

KIDS of STEEL

Dollar Bank 24th Annual Richard S. Caliguiri • City of Pittsburgh JUNIOR GREAT RACE

a whole day of fun for just $10!

The Junior Great Race is fun for the whole family!

Your $10 race registration includes a FREE adult entry, youth shirt, race medal, and access to all the race day festival at Point State Park!

Help your school WIN a grant from P3R! Be sure to write in your school name when registering!

earn an exclusive Kids of STEEL Challenge Medal!

Earn the very first Kids of STEEL Challenge medal this school year!

All kids who participate in the 2019 Dollar Bank Junior Great Race, the first-ever Kids of STEEL Virtual Run in January 2020, and the 2020 Pittsburgh Kids Marathon in May will earn an exclusive bonus medal!

Saturday, Sept. 28 - 11am
Point State Park
bit.ly/dbjrgr

kidsofsteelpgh

S.Y.STEM COALITION

PRESENTS

STEM SPOOKTACULAR

CARNEGIE LIBRARY

EAST LIBERTY, 2ND FLOOR

OCTOBER 26, 2019 | 2–4:30pm

COSTUMES ENCOURAGED

systemcoalition.org

FREE to the community

Carnegie Library of Pittsburgh

Flip over for shows for kids 7+

Children's Theater

50 YEAR ANNIVERSARY

2019 2020 SEASON

PROFESSIONAL THEATER DOWNTOWN & IN YOUR TOWN!

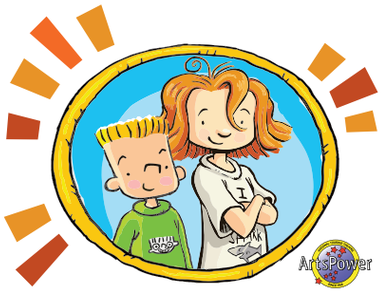

Judy Moody & Stink

Ages 3+

NOVEMBER 17–24, 2019

THEATER WORKS USA

The Magic School Bus™ Lost in the Solar System

JANUARY 5–12, 2020

Ages 3+

Erth's PREHISTORIC AQUARIUM ADVENTURE

THE MYSTERY OF THE DINOSAURS OF THE DEEP

Ages 3+

FEBRUARY 23, 2020

Diary of a Wombat

monkey baa theatre company

Ages 3+

MARCH 22–29, 2020

Doodle POP

BRUSH THEATRE

Ages 3+

MAY 14–17, 2020

Part of EQT Children's Theater Festival

Distribution of this flyer does not imply endorsement by the school district.

	CITY SUNDAY	EAST WEDNESDAY	NORTH THURSDAY	WEST FRIDAY	SOUTH SATURDAY	BUTLER SUNDAY
JUDY MOODY & STINK	November 17 2 pm **Byham Theater**	November 20 7 pm **TBD**	November 21 5:30 & 7:30 pm **Marshall MS**	November 22 7 pm **Hopewell HS**	November 23 11 am & 2 pm **Mt. Lebanon HS**	November 24 2 pm **Seneca Valley IHS**
	Matinee at Byham Theater | Monday, November 18, 2019 at 10:15am					
THE MAGIC SCHOOL BUS LOST IN THE SOLAR SYSTEM	January 5 2 pm **Byham Theater**	January 8 7 pm **TBD**	January 9 5:30 & 7:30 pm **Marshall MS**	January 10 7 pm **Hopewell HS**	January 11 11 am & 2 pm **Mellon MS**	January 12 2 pm **Seneca Valley IHS**
	Matinee at Byham Theater | Monday, January 6, 2019 at 10:15am					
ERTH'S PREHISTORIC AQUARIUM	**Byham Theater Exclusive!** | February 23, 2020 | 2 & 6 pm					
DIARY OF A WOMBAT	March 29 2 pm **Byham Theater**	March 25 7 pm **TBD**	March 26 5:30 & 7:30 pm **Marshall MS**	March 27 7 pm **Hopewell HS**	March 28 11 am & 2 pm **Mellon MS**	March 22 2 pm **Seneca Valley IHS**
DOODLE POP	**Festival Exclusive!** | May 14 – 17, 2020 | Various Times | Byham Theater **Part of the** EQT Children's Theater Festival					

Schedule as of 7/3/19 and subject to change.

TRUSTARTS.ORG/KIDS

PITTSBURGH CULTURAL TRUST

Flip over for shows for younger kids

EQT BRIDGE THEATER SERIES

2019-2020 SEASON

NOVEMBER 8–9, 2019
BYHAM THEATER | AGES 8+

JANUARY 17–18, 2020
BYHAM THEATER | AGES 7+

APRIL 3–4, 2020
AUGUST WILSON CULTURAL CENTER | AGES 8+

MAY 14–17, 2020
AUGUST WILSON CULTURAL CENTER | AGES 7+

TICKETING INFORMATION

SEASON TICKETS 412-456-1390

SINGLE TICKETS 412-456-6666

GROUPS 10+ TICKETS 412-471-6930

Distribution of this flyer does not imply endorsement by the school district.

TRUSTARTS.ORG/BRIDGE

PITTSBURGH CULTURAL TRUST